

<u>Financial Bid</u>						
Sub: Furnishing of VC Secretariat, NAAC conference room at Administration Building Central University of Rajasthan.						
NIT No. CURAJ/R/F.138/2022/1479			Date:22.07.2022			
S.No	ITEM	DESCRIPTION	QTY.	UNIT	RATE	AMOUNT
A) Furniture and Furnishing Work						
1	Conference Table	Providing and placing in position Conference table made of 19mm block board structure (base rate Rs 80/sq.ft) with PU polished 4mm veneer finish on top and expose side surface (make Greenply/Century in range upto Rs.4000/sheet) with CNC cut 12 mm MDF covered with 12mm toughened glass top at centre of table as per design also with provision for gooseneck mic with electric flip up box complete in all respect. (See Annexure 1)	1	Nos		
2	TV Console	P&F handleless design Cabinet made of 19 mm thick block board (base rate Rs80/sq.ft) with 1 mm laminate finish(make Greenlam/Century in range upto 2000/sheet) with soft close hinges (make Hittich/Ebco) and also provision of wire housing and edges protected with wooden leaping with polish finish ,as per approved design.(See Annexure 2)	15	Sq.Ft.		
3	Stoarge Cabinet (Logo wall)	P&F handleless design cabinet made of 19 mm thick block board (base rate Rs80/sq.ft) with 1 mm laminate finish(make Greenlam/Century in range upto 2000/sheet) with storage cabinet having openable shutters fitted with soft close hinges,push button (make Hittich/Ebco) as per approved design.(See Annexure 3)	148	Sq.Ft.		

4	Storage Cabinet with file folder Rack	P&F handleless design cabinet with open shelf for files storage made of 19 mm thick block board (base rate Rs.80/sq.ft) with 1 mm laminate finish(make Greenlam/Century in range upto 2000/sheet) with storage cabinet having openable shutters fitted with soft close hinges (make Hittich/Ebco) as per approved design.(See Annexure 4)	294	Sq.Ft.		
5	Wall Panelling on TV unit wall	Wall panelling made of 2"x1.5" block board frame with 12 mm ply (base rate Rs 50/sq.ft.) backing claded with 1mm decorative laminate of approved shade as per approved design. (See Annexure 5)	239	Sq.Ft.		
6	Wall Panelling on Logo wall	Wall panelling made of 2"x1.5" block board frame with 12 mm ply (base rate Rs 50/sq.ft.) with 5mm Urodecor clad panels with 1mm laminate of approved shade with T profile SS inlay groove strips of approved pattern,complete in all respect.(See Annexure 6)	90	Sq.Ft.		
7	Wall Panelling under Sandwich Panel	Wall panelling made of 19 mm block board frame with 19 mm block board (base rate Rs 50/sq.ft.) panel claded with 1 mm laminate (base rate Rs 110/sq.ft.) finished of approved shade as per approved design.(See Annexure 7)	255	Sq.Ft.		
8	Entrance Door	Providing and fixing double shutter door, to be made of 30 mm thick flush door with PU polished 4mm veneer finish both side (make Greenply/Century in range upto Rs.4000/sheet)as per design.including adequate hardware such as hinges, tower bolts, door stopper ,aldrop and closer of approved make and quality.	35	Sq.Ft.		
9	Acoustic Panelling	Providing and Fixing of Polyester Acoustical Panel made of 100% polyester fiber of Size 2440*1220*9mm ,Weight 2Kg/m2 ,Volume 218Kg/m3 ,NRC value 0.80 ,Fire Resistance 25 BY ASTM-E84,Smoke developed index 300 BY ASTM-E84 fixed with Adhesive on 12mm ply(base rate Rs 50/sq.ft.) backing on wall complete in all respect.(See Annexure 8)	282	Sq.Ft.		

10	Executive Chair	<p>Revolving Very high back chair where seat shall be made up of 1.2 +/- 0.1 cm thick hot pressed plywood & upholstered with pure leather and moulded polyurethane foam. The back shall be designed with contoured lumber support for extra comfort. Size of back shall be W-55cm, H-86cm & size of seat shall be W-51cm x D-49cm. High Resilience (HR) foam should be used in making seat & back which shall be moulded. The armrests made of integral skin polyurethane with 40-55 Shore Hardness and reinforced with 2mm thick M.S. insert. SINGLE POINT SYNCHRO MECHANISM : Mechanism with one lever control for lock and seat height adjustment. Mechanism made out of MS Plate thickness is 3mm and seat is tilting angle is 0°~6°. and back tilting angle is 89°~109°. Also it has the back tension adjustment knob. The pedestal shall be made of die-cast aluminium with buffing finish. it shall be fitted with 5 nos PU twin wheel castor. The base is 650mm pitch circle diameter. The base tested for static load of 1134Kg as per ANSI / BIFMA X 5.1. Overall dimensions of Chair shall be, Width of Chair - 77cm, Depth of Chair - 77 cm as measured from pedestal below. Height of back from ground - min 120.0 to max 135.0 cms. Seat height - min 48cm to max 58. cm. Dimensions tolerance / variations shall be within +/- 2 cm.(See Annexure 11)</p>	1	Nos		
----	-----------------	--	---	-----	--	--

11	Visitors' chair	<p>Medium back chair made up of 1.2mm thick (7 layers) hot pressed and moulded back foam upholstered with leatherette. The Back ply and foam is designed with contoured lumber support for achieving comfortable seating posture. Medium back rest size is 620(H) x 500mm -520mm(W). Seat size 490mm (W) x 500-515mm (D). Density of moulded polyurethane foam is 50-50 kg/m³. HR Moulded PU foam should be used in making seat & back which shall be moulded with density of 45-60 kg/m³ and hardness load if 15-20 kgf. The fixed Armrest are designed made up of integral skin polyurethane with 40-50 shore hardness and reinforced with 2mm thick M.S. insert. Mechanism should have following features: 360 degree revolving, Single point control, Tilt tension adjustment, 1 position locking, seat back tilt ratio 1:2 or 1:3. Gas lift pipe diameter 50mm and has an Height adjustment stock of 120mm. Nylon Base is 640-650mm pitch circle diameter fitted with 5 nos tween nylon castors. Dimensions tolerance shall be within +/- 2 cm. (See Annexure 11)</p>	20	Nos		
12	Visitors' chair 1	<p>Medium back chair made up of 1.2mm thick (7 layers) hot pressed and moulded back foam upholstered with leatherette. The Back ply and foam is designed with contoured lumber support for achieving comfortable seating posture. Medium back rest size is 620(H) x 500mm -520mm(W). Seat size 490mm (W) x 500-515mm (D). Density of moulded polyurethane foam is 50-50 kg/m³. HR Moulded PU foam should be used in making seat & back which shall be moulded with density of 45-60 kg/m³ and hardness load if 15-20 kgf. The fixed Armrest are designed made up of integral skin polyurethane with 40-50 shore hardness and reinforced with 2mm thick M.S. insert.</p>	20	Nos		

13	Corridor Display unit	Display unit made of 19 mm thick block board (base rate Rs80/sq.ft) with 8 mm MDF deco paint finish with 1 mm laminate underneath as per approved shade with letter printed 6mm white lacquered glass (make saint gobain or equivalent) with housing for glow sign board as per approved design (See Annexure 9)	212	Sq.Ft.		
14	False Ceiling Gypsum Board	Providing and fixing suspended Gypboard false ceiling including GI perimeter & intermediate channels of 22 guage, ceiling angles, 12.5mm Gypboard (conforming to IS-2095-1982) GI cleat and steel expansion fasteners (as per recommended specifications / practice of India Gypsum with Premium Royal paint of approved shade .Rate to include for hanging the supports from RCC slab/MS structural framework and providing extra framework for electrical fixtures, AC diffusers/ducts or any other cut-outs,scaffolding etc. complete as per approved design.(See Annexure 10)	642	Sq.Ft.		

15	Grid False Ceiling	Providing and fixing in true horizontal level false ceiling grid of 15mm Suprafine XL grid system manufactured by M/s. Armstrong World Industries (India) Pvt. Ltd or equivalent using hot dipped galvanized steel section, exposed surface chemically cleaned capping prefinished in backed polyester paint wall angle of size 3000x19x19mm used in periphery of the ceiling fixed to the wall/partition/RCC column/band walls with the help of screws at 600mm c/c. Main runner of size 3000x15x32mm suspended at 1200mm c/c by using 2.5mm dia G.I. wire hanger securely fixed to the structural soffit of RC slab by using 6mm anchor fastener at every 1200mm(max) and 1200mm long cross tee of size 15x32mm to be interlocked between in main runner at 600mm c/c(max) to form grid of 1200x600mm. 600mm long cross tee size 15x32mm fixed in between 1200mm long cross tee for forming a grid of 600x600mm and finally laying Classic Lite Bev.Tegular tiles of size 600x600x16mm(RH 99,NRC 0.50)complete as per drawing.(See Annexure 10)	544	Sq.Ft.		
16	Sandwitch Panel	Design, Composition, Supply & Installation of Digitally printed vinyl with lamination on HP latex machine sandwiched between 5mm Backlit UV Acrylic sheet & 3mm Acrylic sheet with design Printed on 3M 1220 series pasted on it will insert & will be changeable, Sign to be fixed on panelling with stainless steel projected 25mm studs ,complete in all respect.(See Annexure 12)	120	Sq.Ft.		
17	Glow Sign Borad	Supply and installation of Single sided back-lit Signage including providing & fixing structural steel frame, echo solvent printing on 3M Lumina backlit flex, LED Tube light 28W with all fittings but excluding electric cable & conduit provision etc. complete as per drawing and specification.(See Annexure 13)	42	Sq.Ft.		

	Total A					
B) Audio Video System						
1	IP Camera System	Supply, installation, testing and commissioning ofCCTV system consisting NetworkVideo Recorder 4-CH, 8port POE GIGABIT Switch,2 MP IP IR Dome Camera with built in mic, with 4TB Harddisk for storage with all required accessories and wiring complete in all respect.(Make-Pelco, Hikvision, Panasonic, Axis, Bosch)				
	a	NVR 4 CH	1	Nos		
	b	IP 2MP HD Camera	4	Nos		
	c	8port POE switch	1	Nos		
	d	4TB Harddisk	1	Nos		
	e	Wiring CAT5e (RJ45)	175	R.FT		
2	LED Video Wall	Supply, installation, testing and commissioning P1.5 Indoor Fine Pitch LED Display,Size 8.39'x6.29' Single panel Dimension 640 x 480 mm,Resolution 426 x 320 Dot/m2,Wall Mounted,Pixel Density 380000dot/m2,Refresh Rate 1920 Hz ,Rectangle, Ethernet, RS232 Voltage 220 V,Color Of Display 68700 million ,Brightness 800 cd/m2 Pixel Pitch1.5 mm,Weight 6 Kg ,IP 54 Body Material Aluminium Die casting, Magnetic Cabinet ,Contrast 16 : 1 Driving Method 30 Scan Installation, Type Magnetic Lamp SMD1919,Type LED Lifespan 100000 hours (Approx 11 year +)(Make Ebon, Jona Led or equivalent)	55.8	Sq.Ft.		

3	Conference System	Supply, installation, testing and commissioning of fully automatic and voice operated conference system consisting system control unit supporting 4 Chairman & 160 Delegate Units.NOM (Number of Open Microphones) - Supports up to 8 active delegate units.NOM based gain adjustment.Fully automatic no operator required.User friendly interface with LCD display.Balanced XLR & ¼" Jack Master output.AUX & Line output for recording or monitoring.Output signal level controls.19", 2U Rack Unit Design. Intelligent algorithm & DSP audioprocessing system.with Detachable & Flexible gooseneck microphone having features like LED Indicator on Microphone, to indicate 'Mic Active' status.Built-in speaker with level control.2 Separate Headphone output.Priority Switch to override all delegate units in chairman unit only .Unique interrupt mode.On/Off Talk switch. (Make Bosch,Ahuja Soundmaster or equivalent.)				
	a	System Controller Unit	1	Nos		
	b	Chairman Unit	1	Nos		
	c	Delegate Unit	10	Nos		
	d	Ceiling SpeakerBose Freespace FS2C 20 W	6	Nos		
	e	60 W Mixer Amplifier,4 microphone / line inputs, plus music source input, Announcement only output, 3-wire volume override, Wide range of output power (60, 120 and 240 Watts),2-tone chime.(make Bosch PLE-1ME060-2IN or equivalent)	1	Nos		
	Total B					

(C) Electrical Work

1	Electric Wiring	Supplying and installation of PVC conduit and flexi pipes including all accessories, saddles, junction/pull boxes, fixing hardware etc complete as required and also drawing of required sizes of PVC insulated stranded copper conductor wires of 1100 Volts grade , including connection/termination etc as required for point wiring in walls and false ceiling.(Make Havells/Finolax)				
	a	1.0 sqmm wire	270	Rmt.		
	b	1.5 sqmm wire	720	Rmt.		
	c	2.5 sqmm wire	360	Rmt.		
	d	4.0 sqmm wire	360	Rmt.		
	e	P.V.C Conduit 20mm	35	Nos.		
	f	P.V.C Band 20mm	48	Nos.		
	g	P.V.C Junction Box 20mm	32	Nos.		
	h	P.V.C Flexible Pipe 20mm	450	Rmt.		
2	Electric Fixtures	Providing & fixing modular type galvanized iron mounting boxes, front plate, switches, sockets ,fan regulator etc. as required and including making connections complete in all respect of rating. (Make Legrand /Crabtree)				
	a	MS Electric Box- 8 Module	6	Nos.		
	b	MS Electric Box- 6Module	6	Nos.		
	d	Switch Plate - 8 Module	9	Nos.		
	e	Switch Plate - 6 Module	3	Nos.		
	g	Electric Flip Up Box(Make Ebco/Legrand)	10	Nos.		
	h	16amp switch with socket	8	Nos.		
	i	6amp switch	42	Nos.		
	j	6amp socket	24	Nos.		
3	Light Fixtures	Supply, assembling, installation, testing & commissioning of Light fixtures and installation arrangement using proper support etc. Of approved brand ,complete as required.(Make Philips ,Syska or equivalent)				
	a	LED Panel ceiling lights 2x2 24 w	8	Nos.		
	b	LED Strip SMB RGB light 24w	175	Rmt.		
	c	18-watt Square Surface LED Downlight (Make Philips or equivalent)	20	Nos.		
	Total C					
	GRAND TOTAL (A+B+C)					

VIEW C WALL

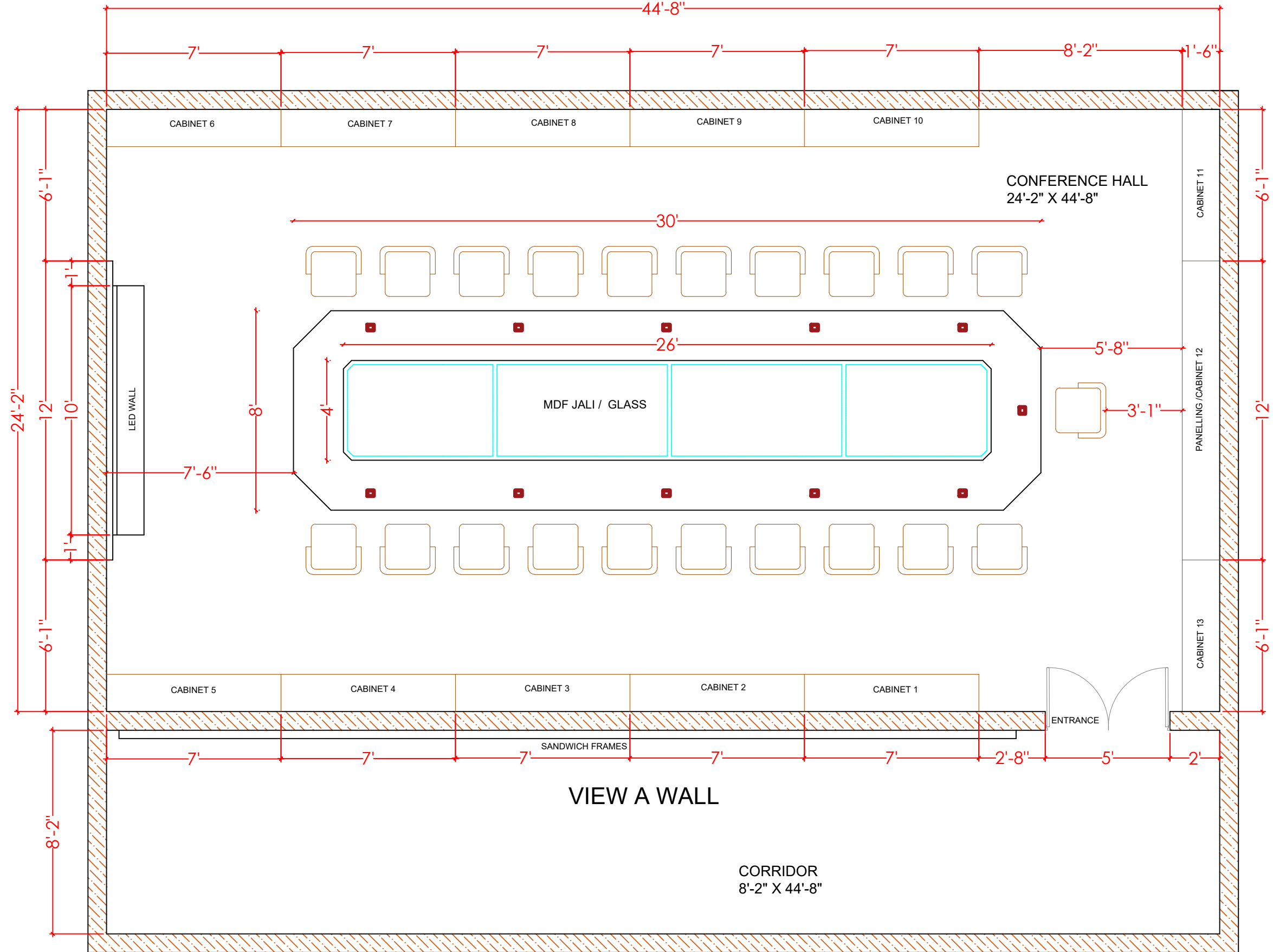

PROJECT:-

Interior Furnishing of Conference Room
(NAAC) at Administration Building, Central
University Of Rajasthan Bandar Sindari, Dist.
Ajmer, Rajasthan

DRAWING TITLE:-

INTERIOR LAYOUT

SCALE :- NTS

DATE :- 18-07-2022

NORTH:-



ARCHITECTS:-

M/S YASHASVI ENTERPRISES
Shop No. 12, Balaji Tower 2nd,
Vidhyadhar Nagar, Jaipur (Raj.)
Tel: 9413040152, 9929678826
E-mail: perriarchdesign@gmail.com

OWNER SIGN.

ARCHITECT SIGN.

ANNEXURE-1

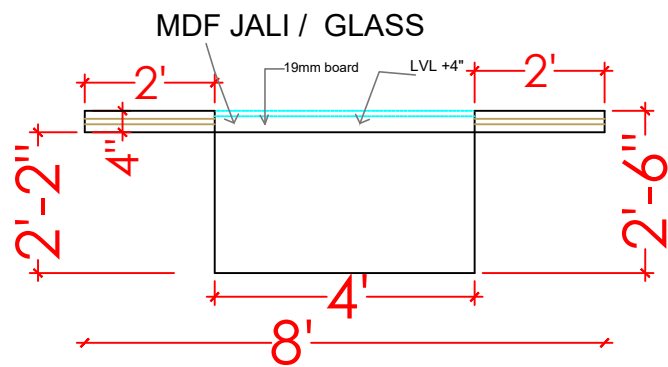
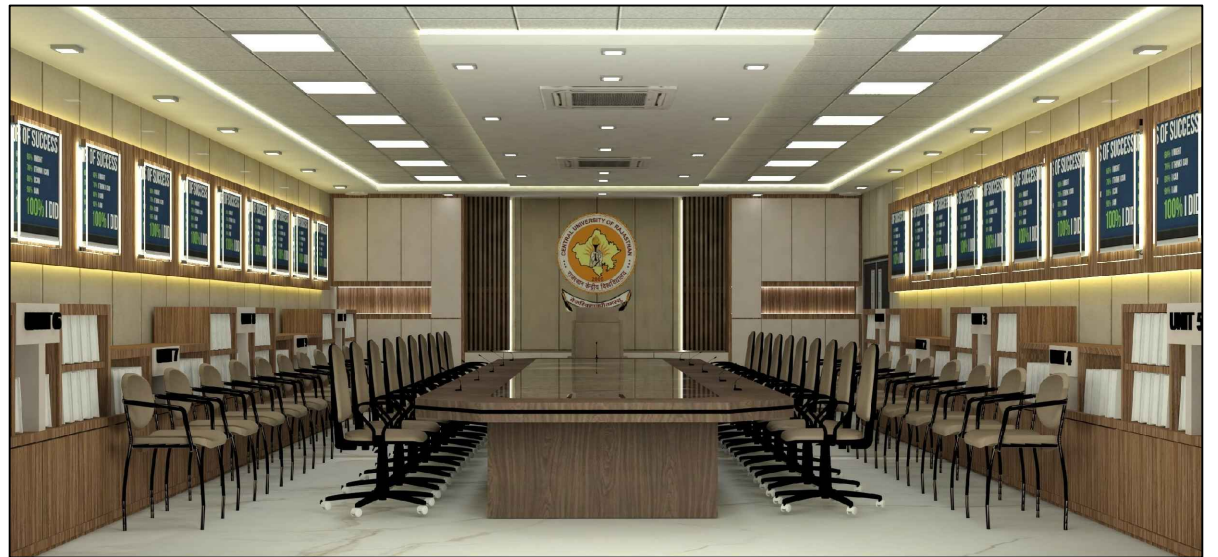

TABLE FRONT ELEVATION



3 D VIEW TABLE

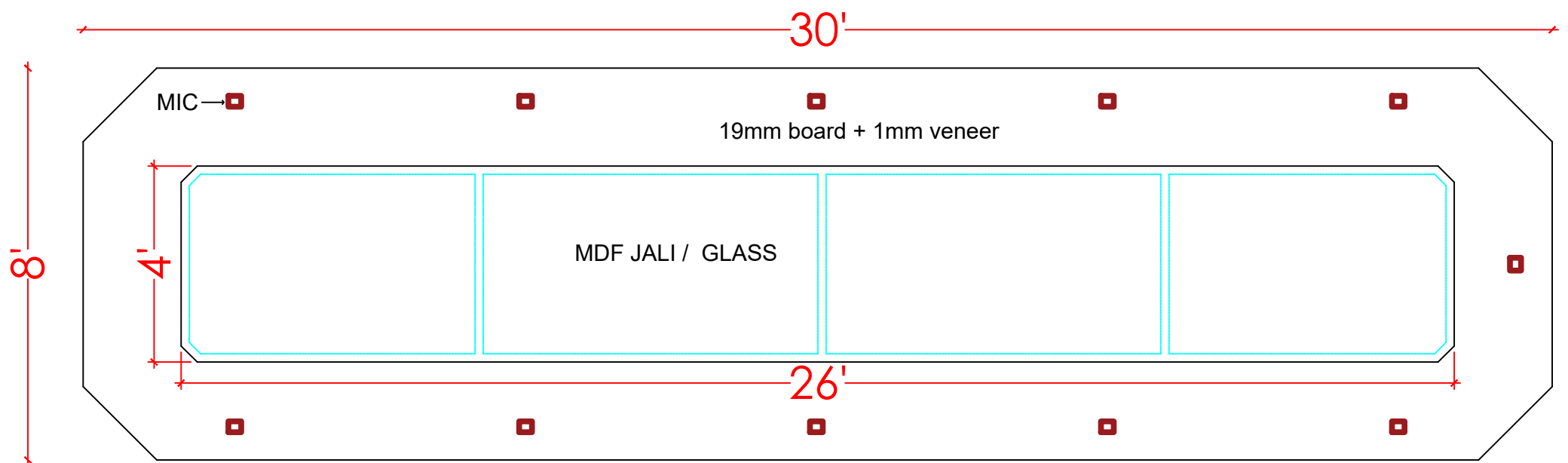

TABLE TOP ELEVATION

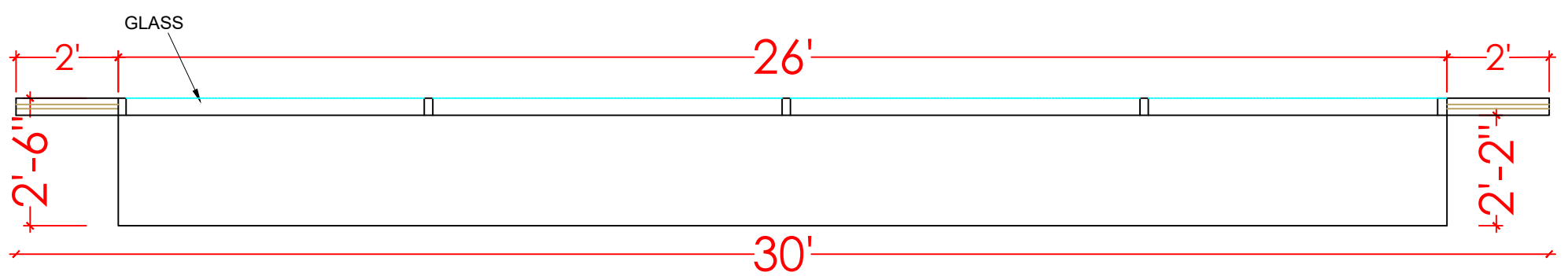

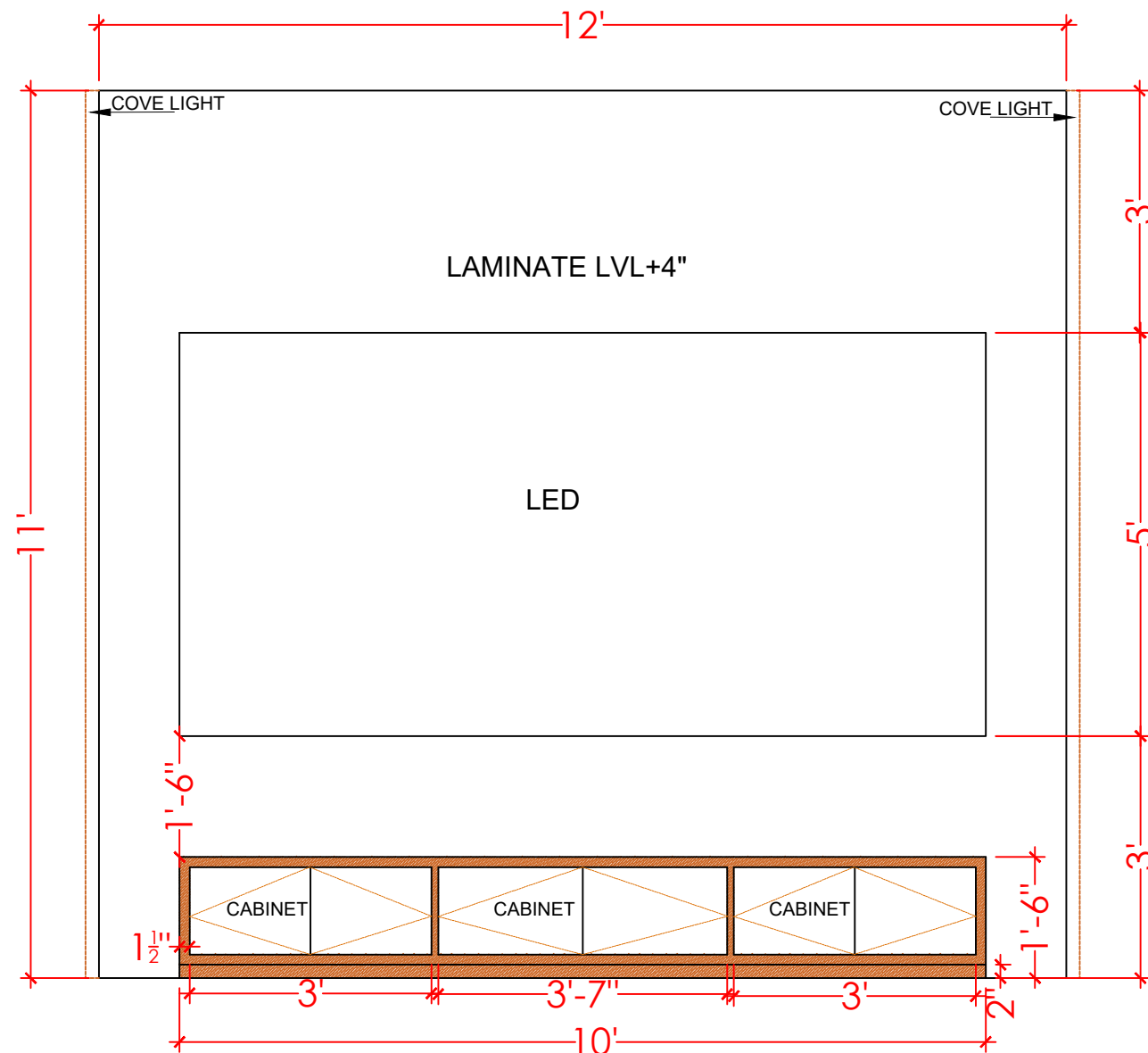

TABLE SECTION

PROJECT:- Interior Furnishing of Conference Room (NAAC) at Administration Building, Central University Of Rajasthan Bandar Sindari, Dist. Ajmer, Rajasthan	DRAWING TITLE:- ANNEXURE-1 CONFERENCE TABLE	SCALE :- NTS	NORTH:- 	ARCHITECTS:- M/S YASHASVI ENTERPRISES Shop No. 12, Balaji Tower 2nd, Vidhyadhar Nagar, Jaipur (Raj.) Tel: 9413040152, 9929678826 E-mail: perriarchdesign@gmail.com	OWNER SIGN.	ARCHITECT SIGN.
		DATE :- 18-07-2022				

ANNEXURE-2



FRONT ELEVATION

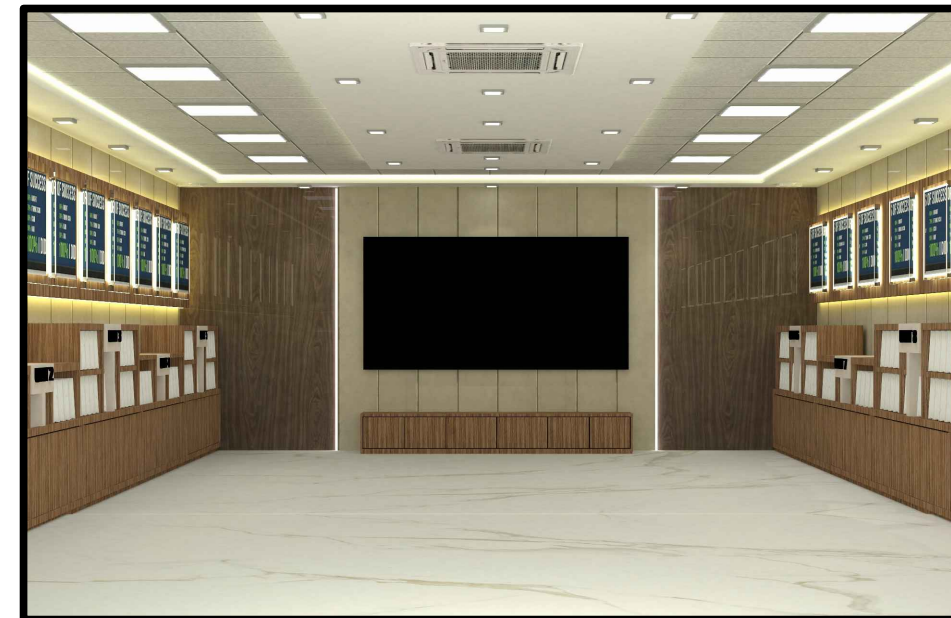

3 D VIEW

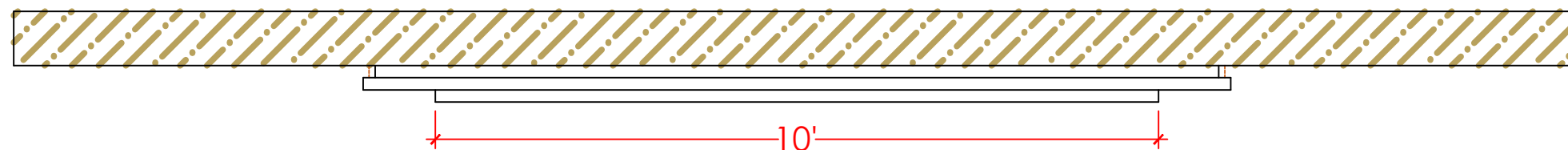

TOP PLAN

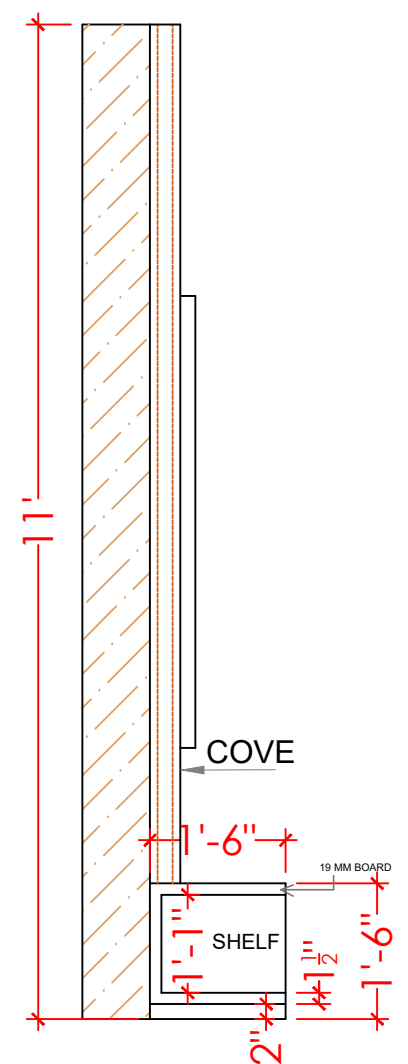

SIDE ELEVATION

<p>PROJECT:- Interior Furnishing of Conference Room (NAAC) at Administration Building, Central University Of Rajasthan Bandar Sindari, Dist. Ajmer, Rajasthan</p>	<p>DRAWING TITLE:- ANNEXURE-2 TV CONSOLE</p>	<p>SCALE :- NTS</p> <p>DATE :- 16-07-2022</p>	<p>NORTH:-</p> 	<p>ARCHITECTS:- M/S YASHASVI ENTERPRISES Shop No. 12, Balaji Tower 2nd, Vidhyadhar Nagar, Jaipur (Raj.) Tel: 9413040152, 9929678826 E-mail: perrlarchdesign@gmail.com</p>	<p>OWNER SIGN.</p>	<p>ARCHITECT SIGN.</p>
---	--	---	--	---	--------------------	------------------------

ANNEXURE-3

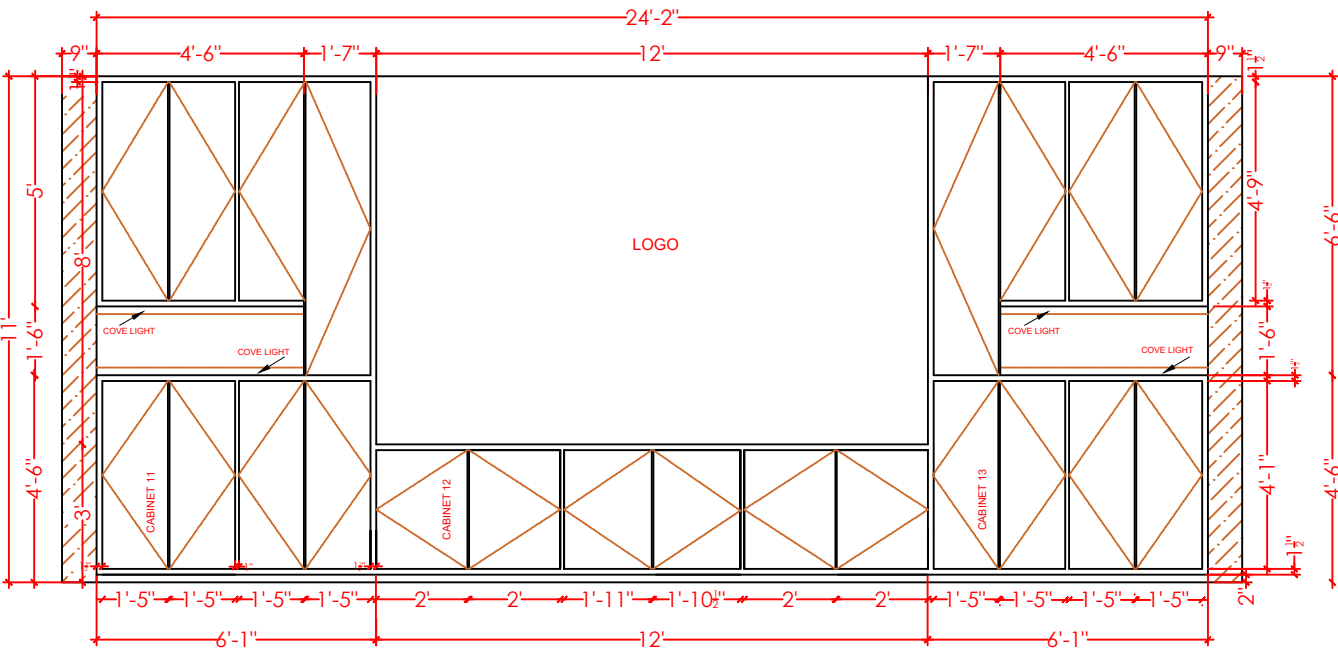

CABINET AND LOGO VIEW OUTSIDE

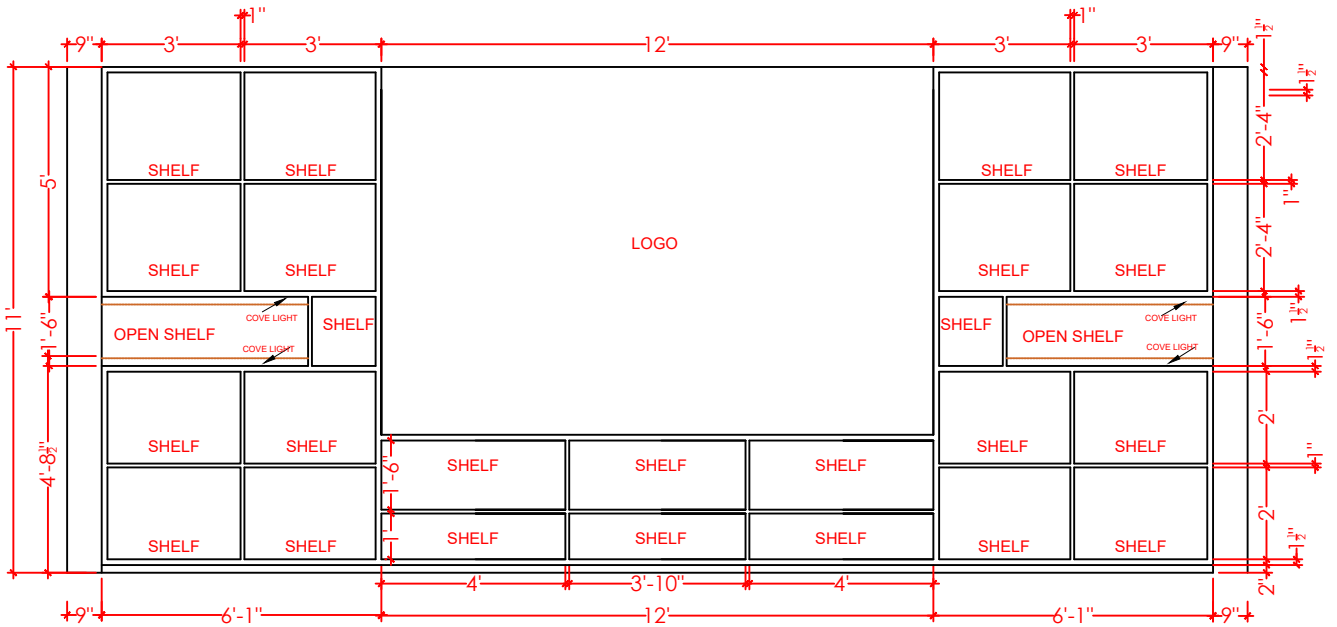

CABINET AND LOGO VIEW INSIDE

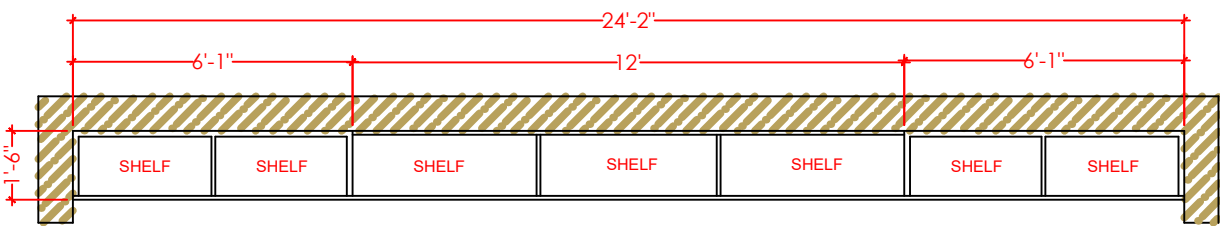

TOP PLAN

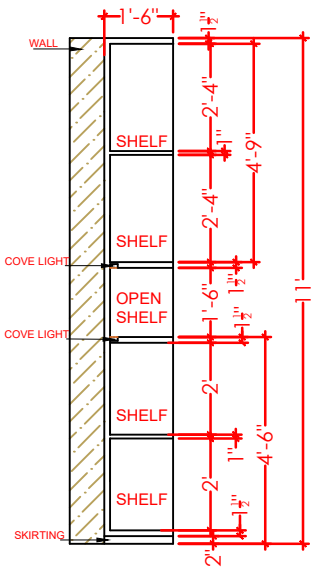

SIDE VIEW



3 D VIEW

PROJECT:- Interior Furnishing of Conference Room (NAAC) at Administration Building, Central University Of Rajasthan Bandar Sindari, Dist. Ajmer, Rajasthan	DRAWING TITLE:- ANNEXURE-3 STORAGE CABINET (LOGO WALL)	SCALE :- NTS DATE :- 16-07-2022	NORTH:- 	ARCHITECTS:- M/S YASHASVI ENTERPRISES Shop No. 12, Balaji Tower 2nd, Vidhyadhar Nagar, Jaipur (Raj.) Tel: 9413040152, 9929678826 E-mail: perriarchdesign@gmail.com	OWNER SIGN.	ARCHITECT SIGN.
--	--	------------------------------------	--	---	-------------	-----------------

ANNEXURE-4

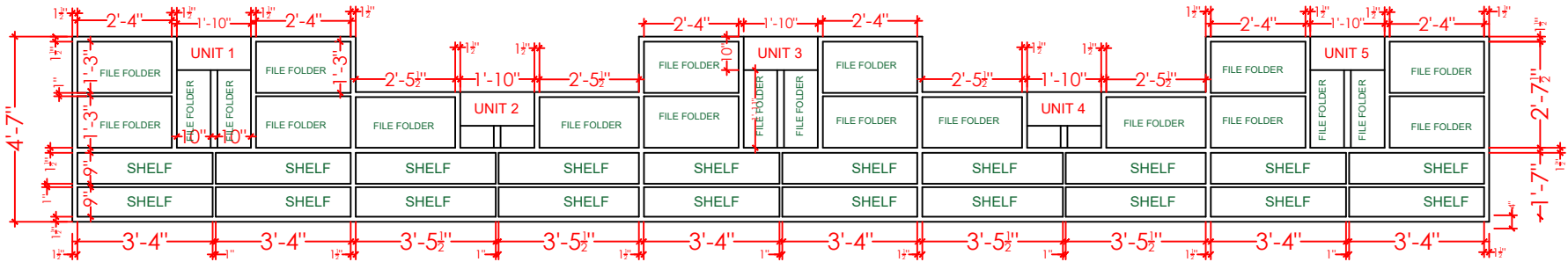

CONFERENCE HALL ELEVATION A

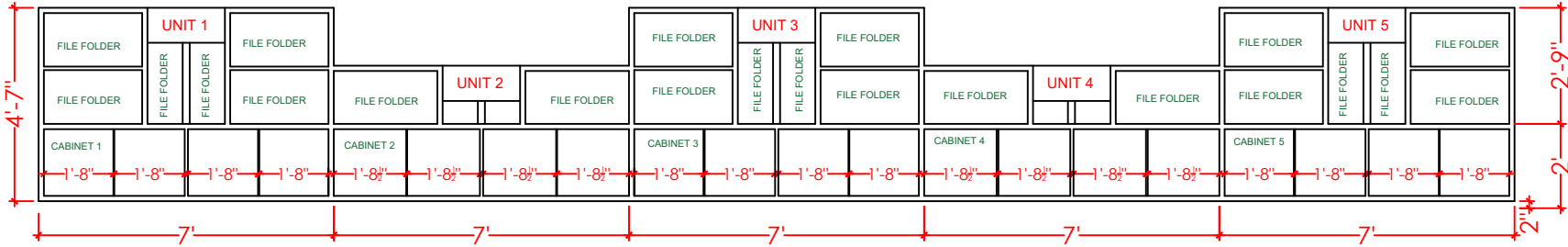

CONFERENCE HALL ELEVATION A

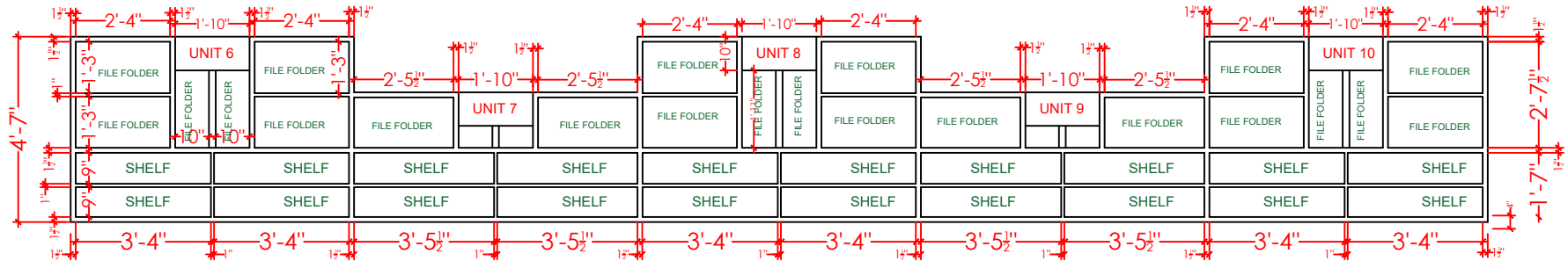

CONFERENCE HALL VIEW B

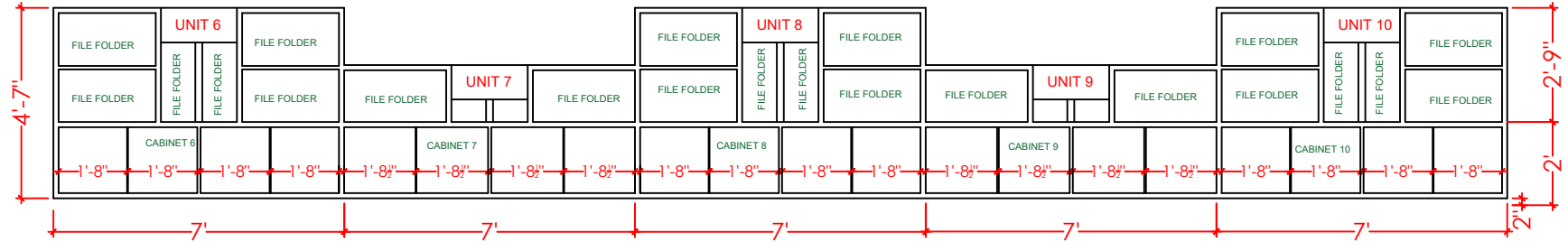

CONFERENCE HALL VIEW B

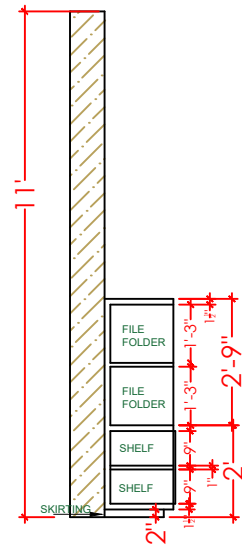

SIDE ELEVATION A

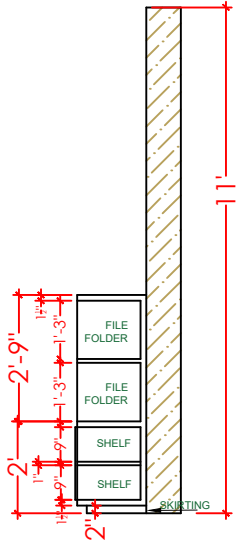

SIDE ELEVATION B

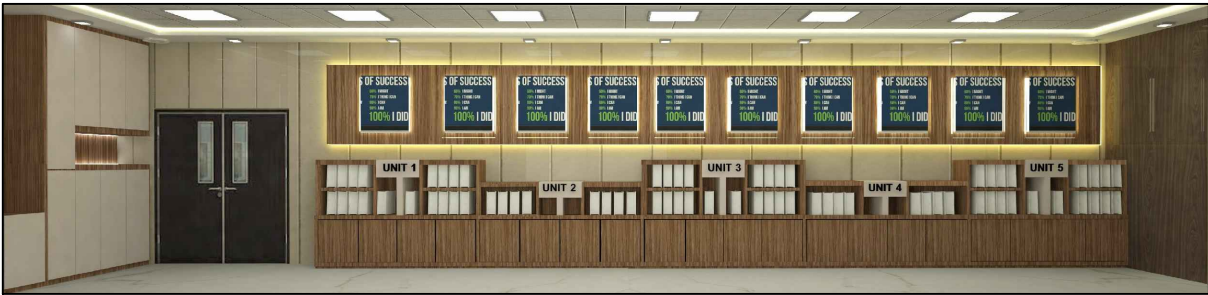

3 D VIEW

PROJECT:- Interior Furnishing of Conference Room (NAAC) at Administration Building, Central University Of Rajasthan Bandar Sindari, Dist. Ajmer, Rajasthan	DRAWING TITLE:- ANNEXURE-4 STORAGE CABINET WITH FILE FOLDER RACK	SCALE :- NTS DATE :- 16-07-2022	NORTH:- 	ARCHITECTS:- M/S YASHASVI ENTERPRISES Shop No. 12, Balaji Tower 2nd, Vidhyadhar Nagar, Jaipur (Raj.) Tel: 9413040152, 9929678826 E-mail: perriarchdesign@gmail.com	OWNER SIGN.	ARCHITECT SIGN.
---	---	------------------------------------	-------------	--	-------------	-----------------

ANNEXURE-5

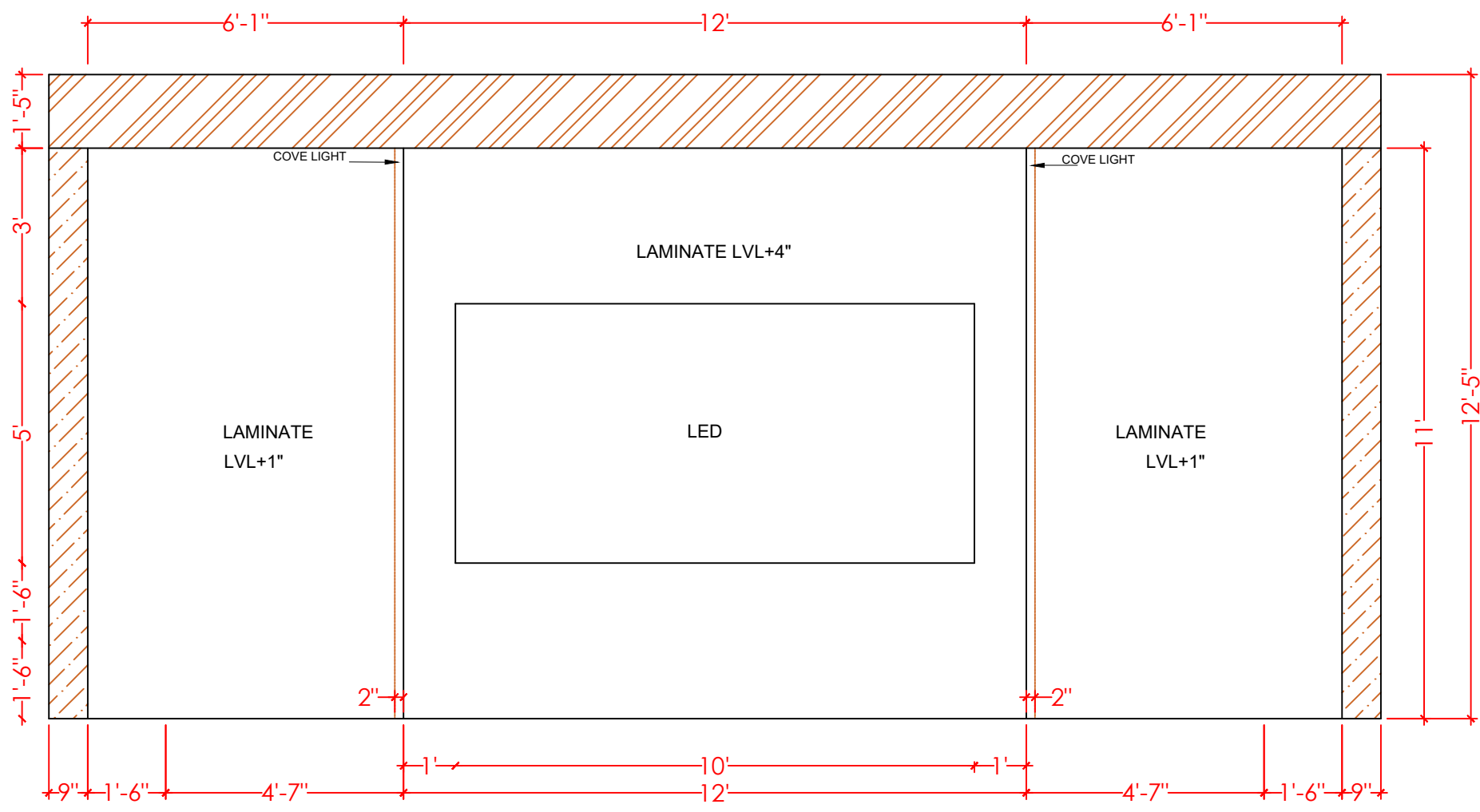

FRONT ELEVATION

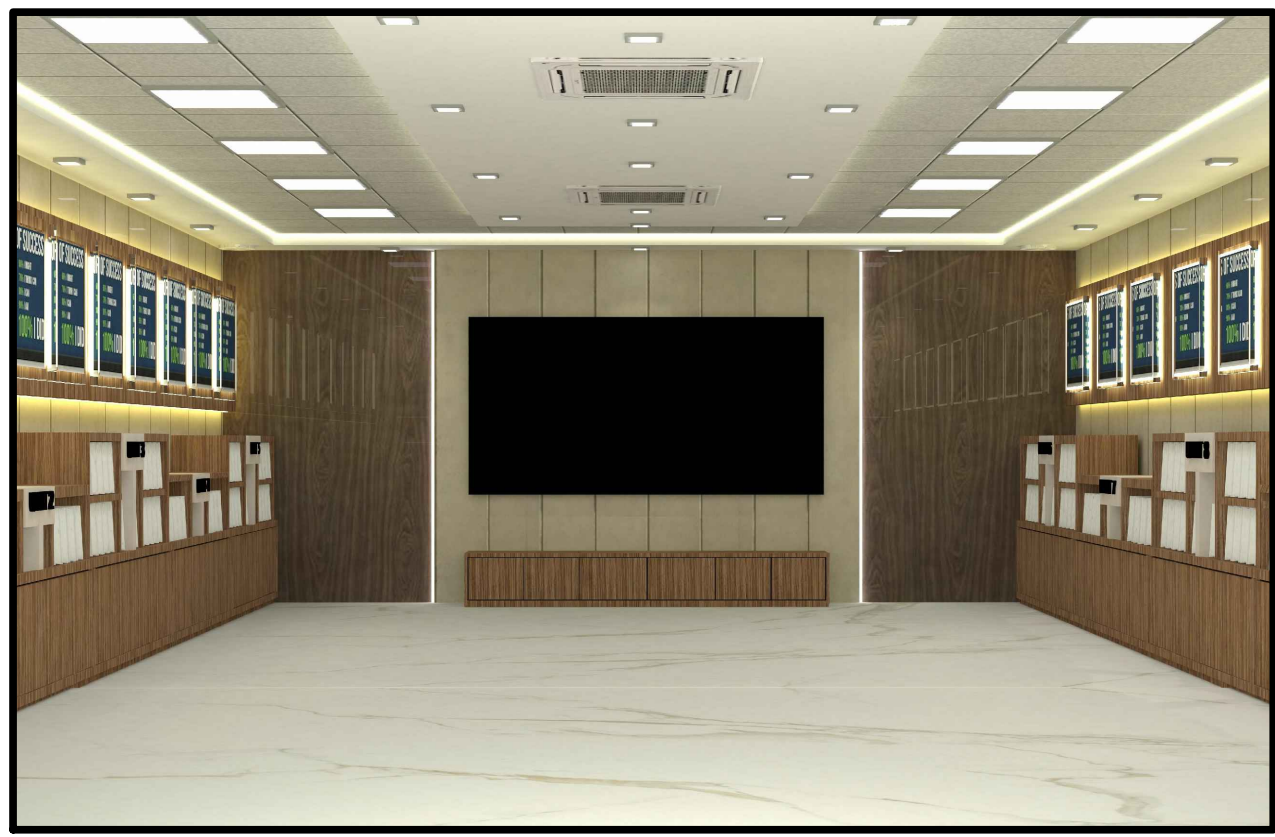

3 D VIEW

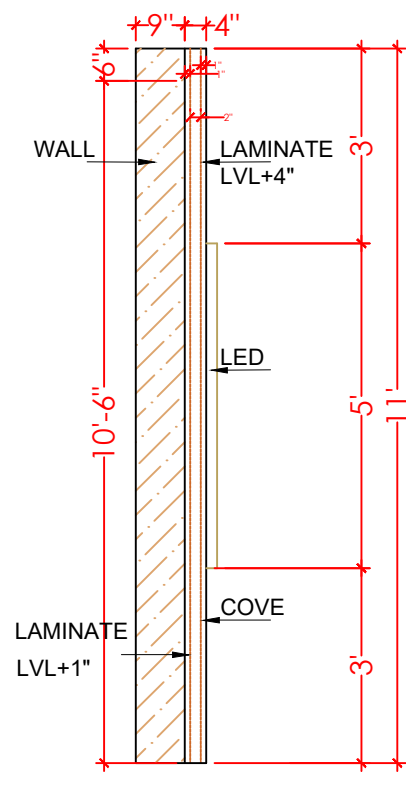

SIDE ELEVATION



TOP PLAN

PROJECT:- Interior Furnishing of Conference Room (NAAC) at Administration Building, Central University Of Rajasthan Bandar Sindari, Dist. Ajmer, Rajasthan	DRAWING TITLE:- ANNEXURE-5 WALL PANELLING ON TV UNIT WALL	SCALE :- NTS DATE :- 16-07-2022	NORTH:- 	ARCHITECTS:- M/S YASHASVI ENTERPRISES Shop No. 12, Balaji Tower 2nd, Vidhyadhar Nagar, Jaipur (Raj.) Tel: 9413040152, 9929678826 E-mail: perrlarchdesign@gmail.com	OWNER SIGN.	ARCHITECT SIGN.
--	---	------------------------------------	--	---	-------------	-----------------

ANNEXURE-6

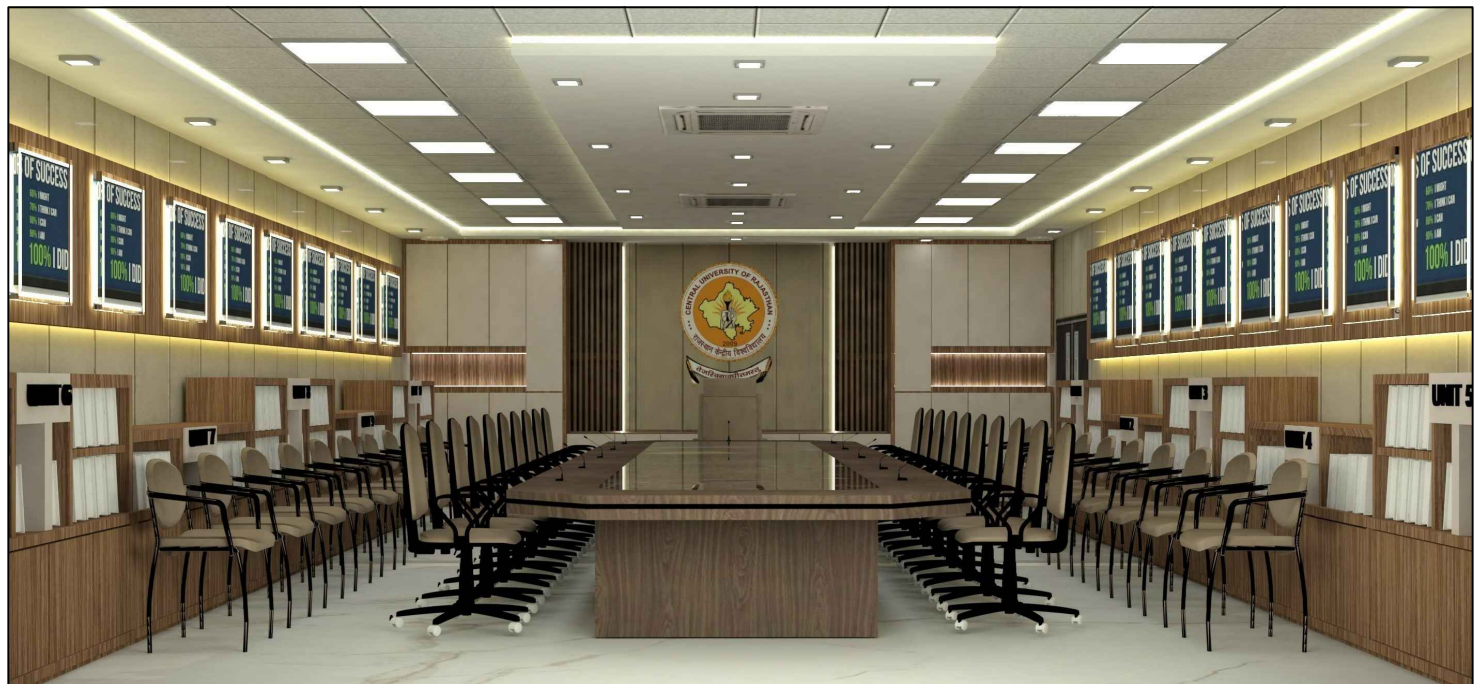
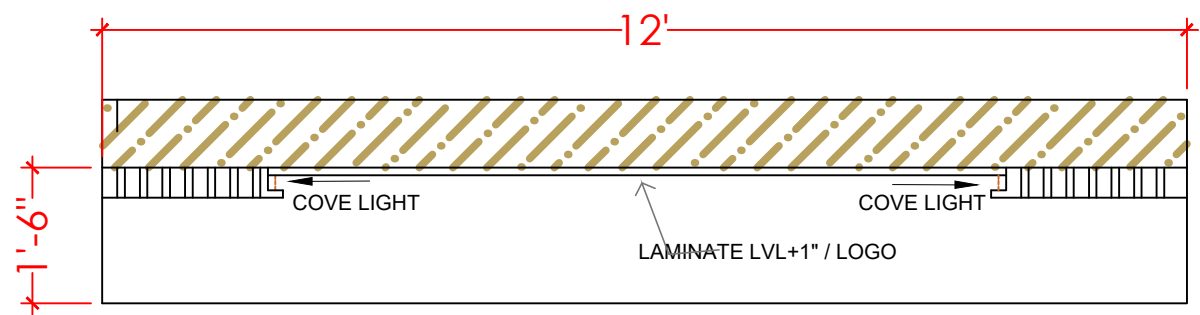
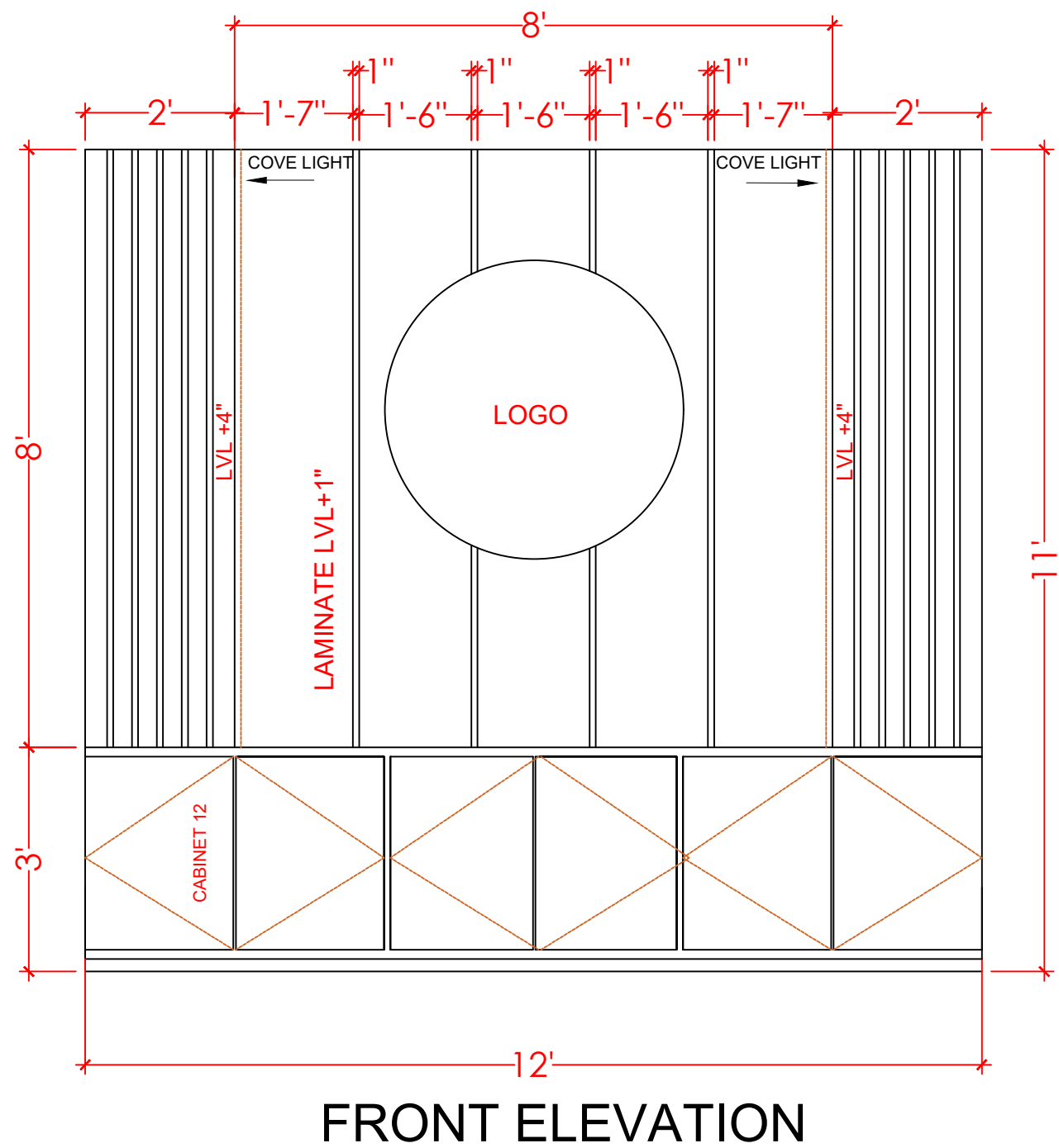

3 D VIEW

PROJECT:- Interior Furnishing of Conference Room (NAAC) at Administration Building, Central University Of Rajasthan Bandar Sindari, Dist. Ajmer, Rajasthan	DRAWING TITLE:- ANNEXURE-6 WALL PANELLING ON LOGO WALL	SCALE :- NTS DATE :- 16-07-2022	NORTH:- 	ARCHITECTS:- M/S YASHASVI ENTERPRISES Shop No. 12, Balaji Tower 2nd, Vidhyadhar Nagar, Jaipur (Raj.) Tel: 9413040152, 9929678826 E-mail: perllarchdesign@gmail.com	OWNER SIGN.	ARCHITECT SIGN.
--	--	------------------------------------	--	---	-------------	-----------------

ANNEXURE-7

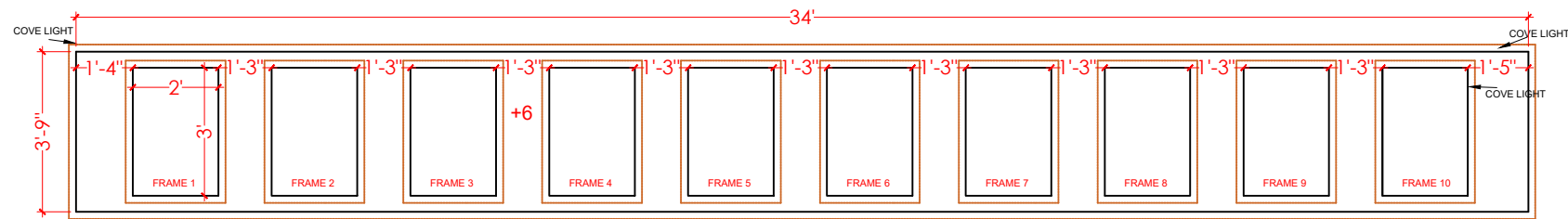

FRONT ELEVATION A

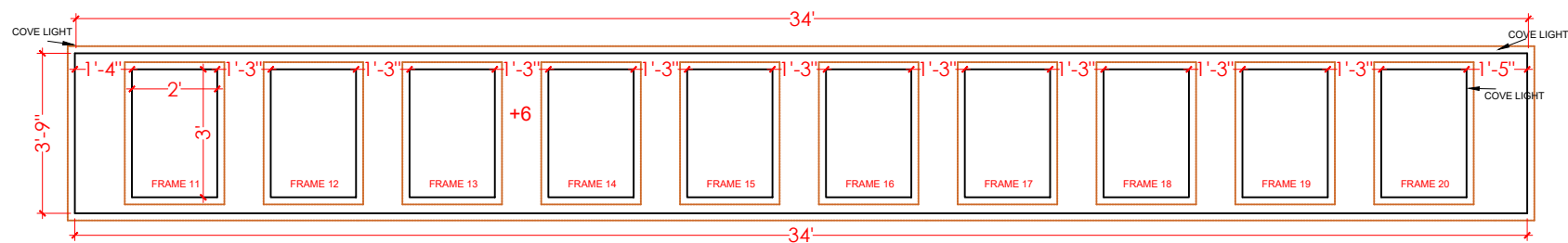

FRONT ELEVATION B

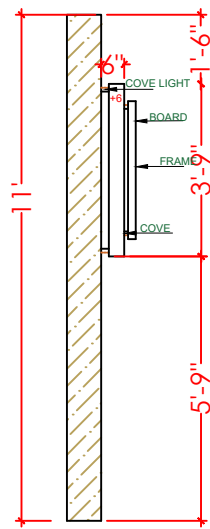

SIDE ELEVATION A

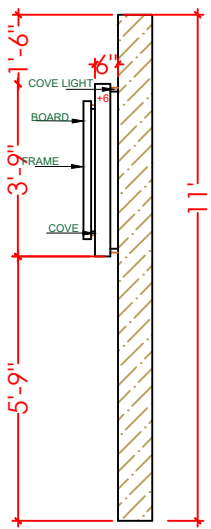

SIDE ELEVATION B

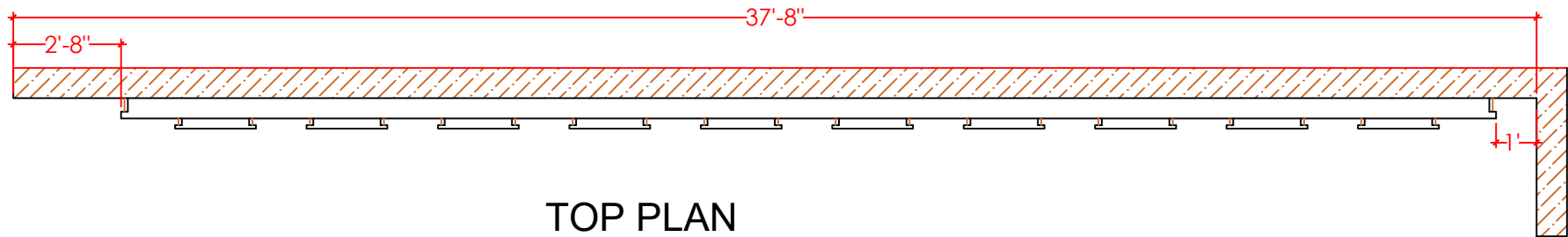

TOP PLAN

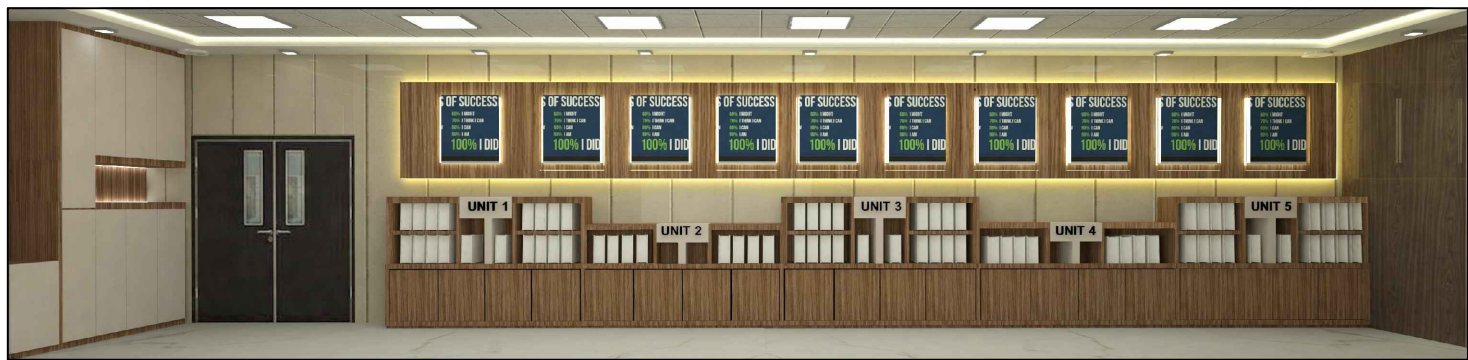

3 D VIEW A

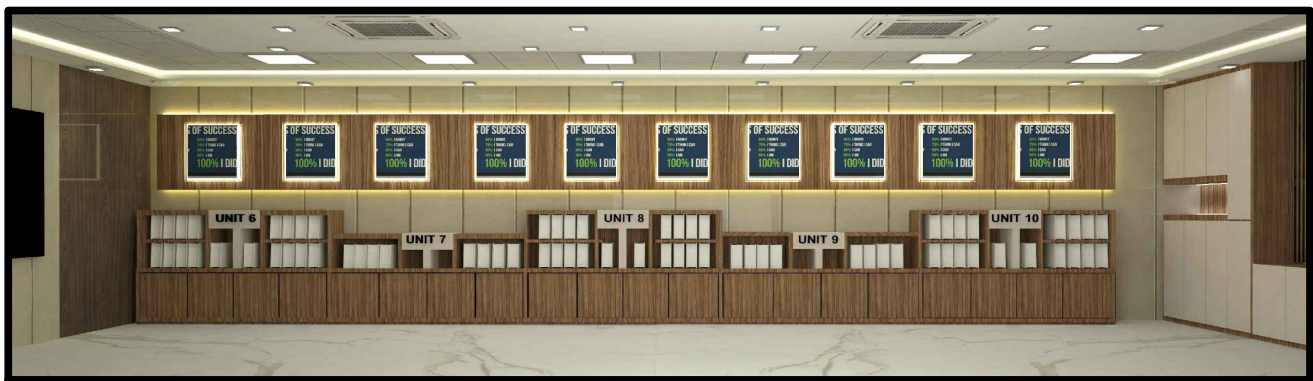

3 D VIEW B

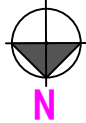
PROJECT:- Interior Furnishing of Conference Room (NAAC) at Administration Building, Central University Of Rajasthan Bandar Sindari, Dist. Ajmer, Rajasthan	DRAWING TITLE:- ANNEXURE-7 WALL PANELLING UNDER SANDWICH PANEL	SCALE :- NTS DATE :- 16-07-2022	NORTH:- 	ARCHITECTS:- M/S YASHASVI ENTERPRISES Shop No. 12, Balaji Tower 2nd, Vidhyadhar Nagar, Jaipur (Raj.) Tel: 9413040152, 9929678826 E-mail: perriarchdesign@gmail.com	OWNER SIGN.	ARCHITECT SIGN.
--	--	------------------------------------	--	---	-------------	-----------------

ANNEXURE-8



3 D VIEW A



3 D VIEW B

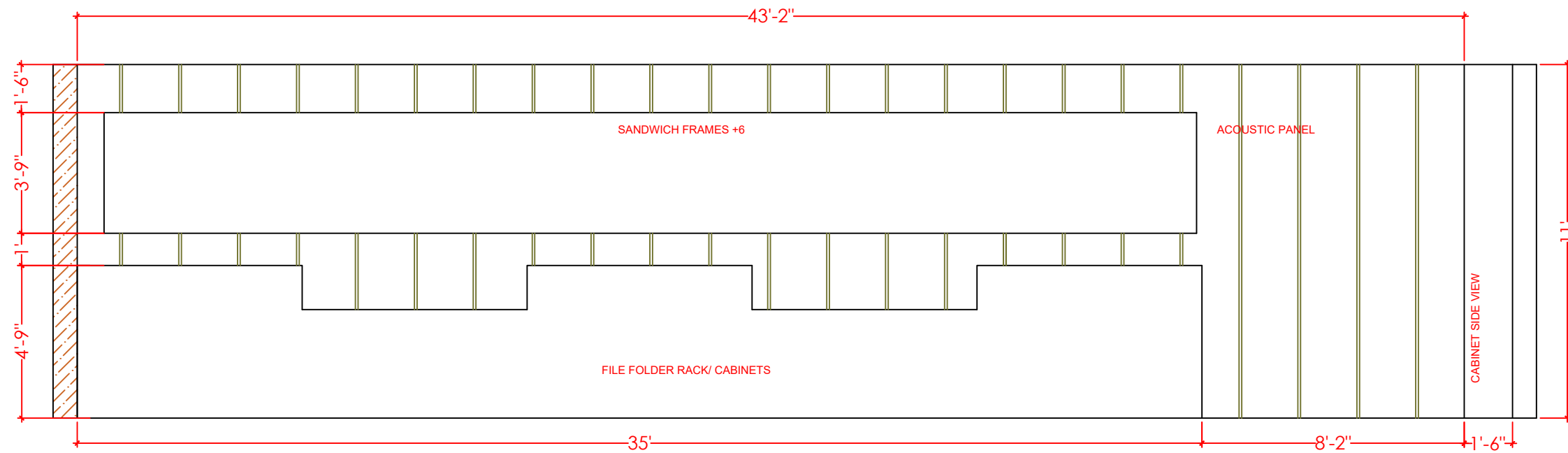

FRONT ELEVATION B

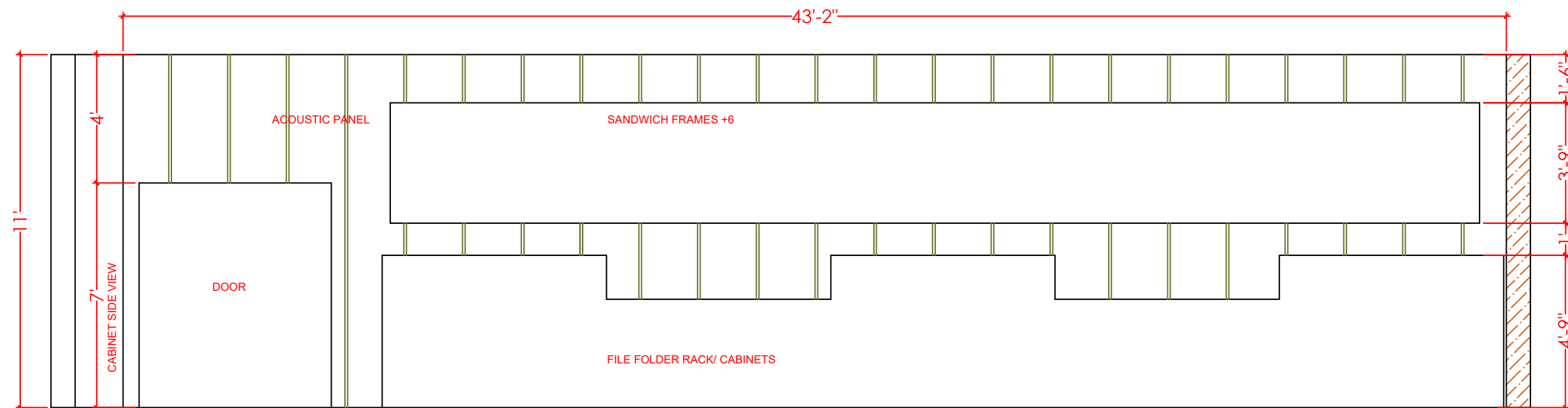

FRONT ELEVATION A

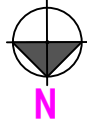
<p>PROJECT:- Interior Furnishing of Conference Room (NAAC) at Administration Building, Central University Of Rajasthan Bandar Sindari, Dist. Ajmer, Rajasthan</p>	<p>DRAWING TITLE:- ANNEXURE-8 ACOUSTIC PANELLING</p>	<p>SCALE :- NTS</p> <p>DATE :- 16-07-2022</p>	<p>NORTH:-</p> 	<p>ARCHITECTS:-</p> <p>M/S YASHASVI ENTERPRISES Shop No. 12, Balaji Tower 2nd, Vidhyadhar Nagar, Jaipur (Raj.) Tel: 9413040152, 9929678826 E-mail: perriarchdesign@gmail.com</p>	<p>OWNER SIGN.</p>	<p>ARCHITECT SIGN.</p>
---	--	---	--	--	--------------------	------------------------

ANNEXURE-9

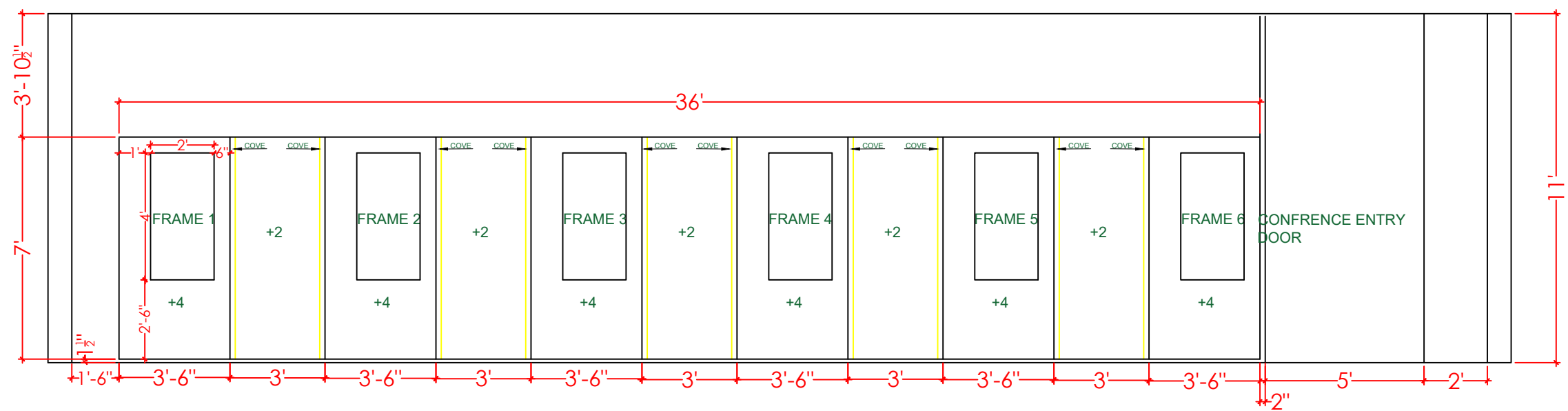

CORRIDOR ELEVATION



CORRIDOR VIEW 3D VIEW

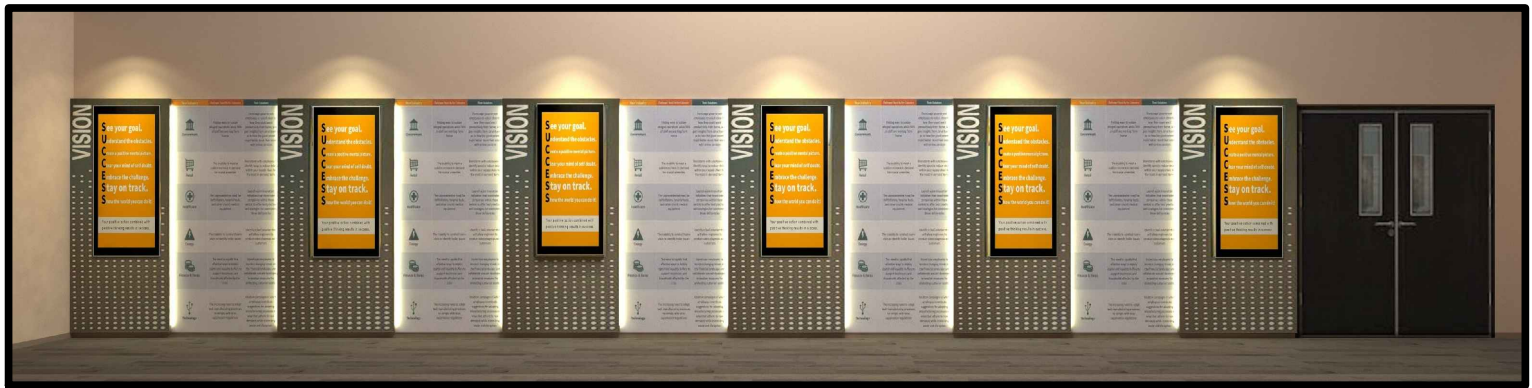

CORRIDOR VIEW 3D VIEW

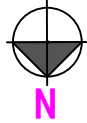
PROJECT:- Interior Furnishing of Conference Room (NAAC) at Administration Building, Central University Of Rajasthan Bandar Sindari, Dist. Ajmer, Rajasthan	DRAWING TITLE:- ANNEXURE-9 CORRIDOR DISPLAY UNIT	SCALE :- NTS DATE :- 16-07-2022	NORTH:- 	ARCHITECTS:- M/S YASHASVI ENTERPRISES Shop No. 12, Balaji Tower 2nd, Vidhyadhar Nagar, Jaipur (Raj.) Tel: 9413040152, 9929678826 E-mail: perriarchdesign@gmail.com	OWNER SIGN.	ARCHITECT SIGN.
--	--	------------------------------------	--	---	-------------	-----------------

ANNEXURE-10

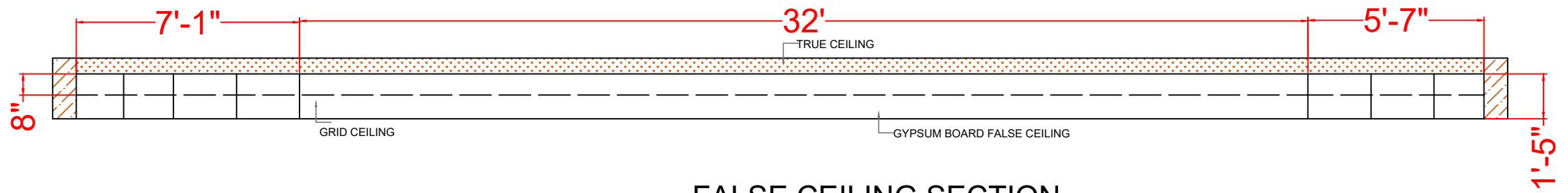

FALSE CEILING SECTION

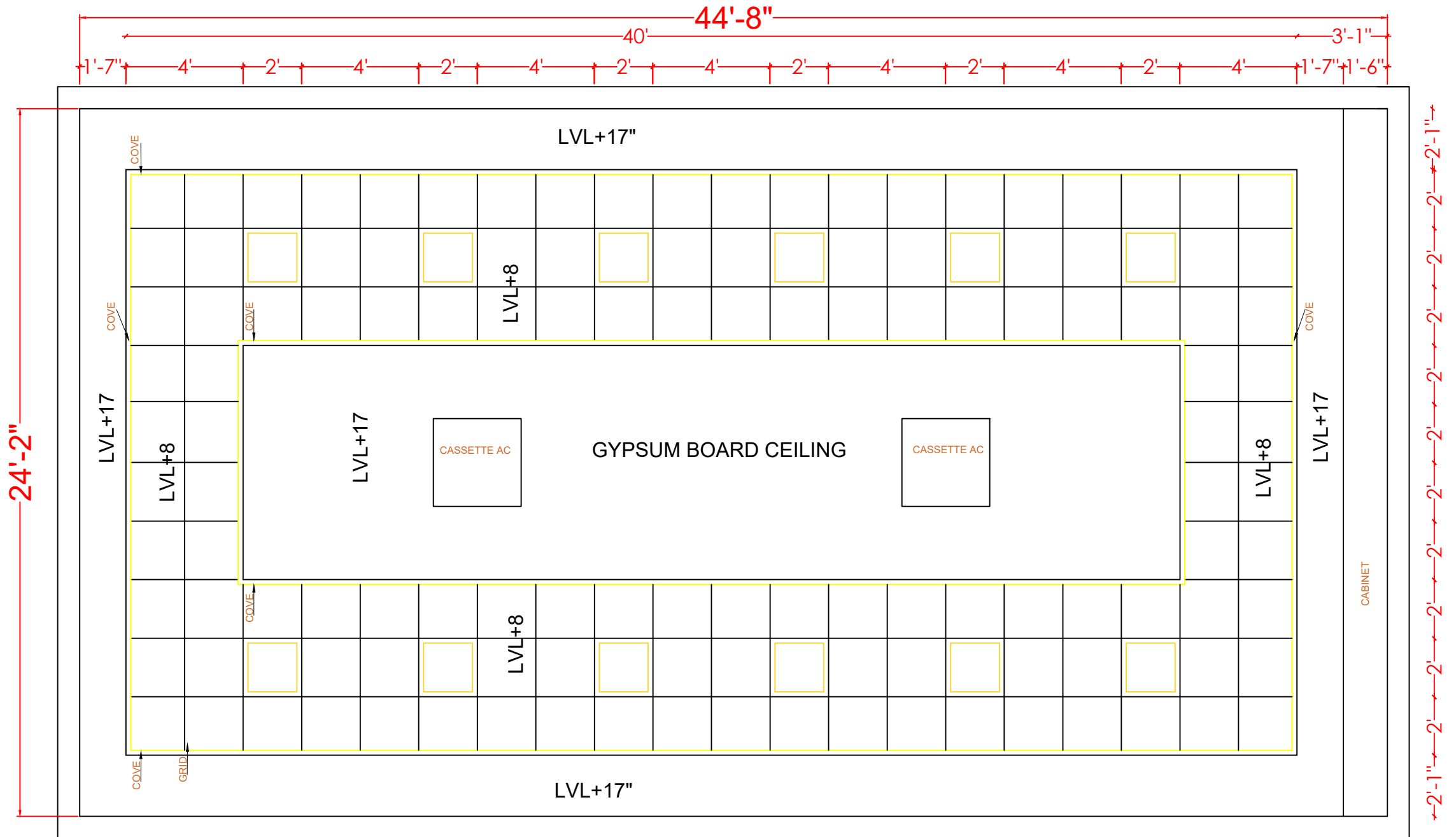

FALSE CEILING PLAN

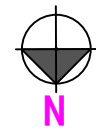
PROJECT:- Interior Furnishing of Conference Room (NAAC) at Administration Building, Central University Of Rajasthan Bandar Sindari, Dist. Ajmer, Rajasthan	DRAWING TITLE:- ANNEXURE-10 FALSE CEILING GYPSUM BOARD / GRID FALSE CEILING	SCALE :- NTS DATE :- 16-07-2022	NORTH:- 	ARCHITECTS:- M/S YASHASVI ENTERPRISES Shop No. 12, Balaji Tower 2nd, Vidhyadhar Nagar, Jaipur (Raj.) Tel: 9413040152, 9929678826 E-mail: perriarchdesign@gmail.com	OWNER SIGN.	ARCHITECT SIGN.
---	--	------------------------------------	--	--	-------------	-----------------

ANNEXURE-11



Visitor Chair



Executive Chair



Visitor Chair 1

PROJECT:- Interior Furnishing of Conference Room (NAAC) at Administration Building, Central University Of Rajasthan Bandar Sindari, Dist. Ajmer, Rajasthan	DRAWING TITLE:- ANNEXURE-11 EXECUTIVE CHAIR / VISITOR CHAIR	SCALE :- NTS DATE :- 16-07-2022	NORTH:- 	ARCHITECTS:- M/S YASHASVI ENTERPRISES Shop No. 12, Balaji Tower 2nd, Vidhyadhar Nagar, Jaipur (Raj.) Tel: 9413040152, 9929678826 E-mail: periarlarchdesign@gmail.com	OWNER SIGN.	ARCHITECT SIGN.
---	--	------------------------------------	-------------	--	-------------	-----------------

ANNEXURE-12



FRONT ELEVATION A



FRONT ELEVATION B



3 D VIEW A

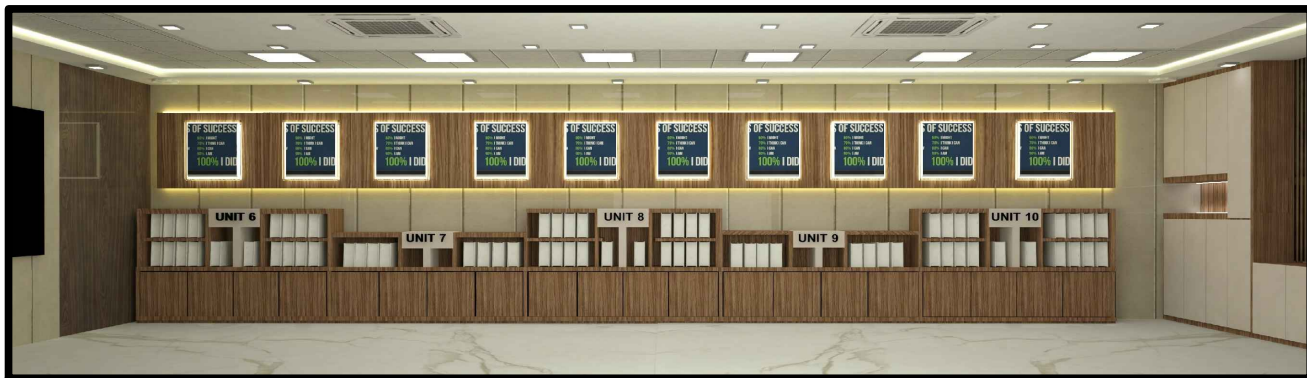

3 D VIEW B

<p>PROJECT:-</p> <p>Interior Furnishing of Conference Room (NAAC) at Administration Building, Central University Of Rajasthan Bandar Sindari, Dist. Ajmer, Rajasthan</p>	<p>DRAWING TITLE:-</p> <p>ANNEXURE-12 SANDWITCH PANEL</p>	<p>SCALE :- NTS</p> <p>DATE :- 16-07-2022</p>	<p>NORTH:-</p> 	<p>ARCHITECTS:-</p> <p>M/S YASHASVI ENTERPRISES Shop No. 12, Balaji Tower 2nd, Vidhyadhar Nagar, Jaipur (Raj.) Tel: 9413040152, 9929678826 E-mail: perrlarchdesign@gmail.com</p>	<p>OWNER SIGN.</p>	<p>ARCHITECT SIGN.</p>
--	---	---	--	--	--------------------	------------------------

ANNEXURE-13

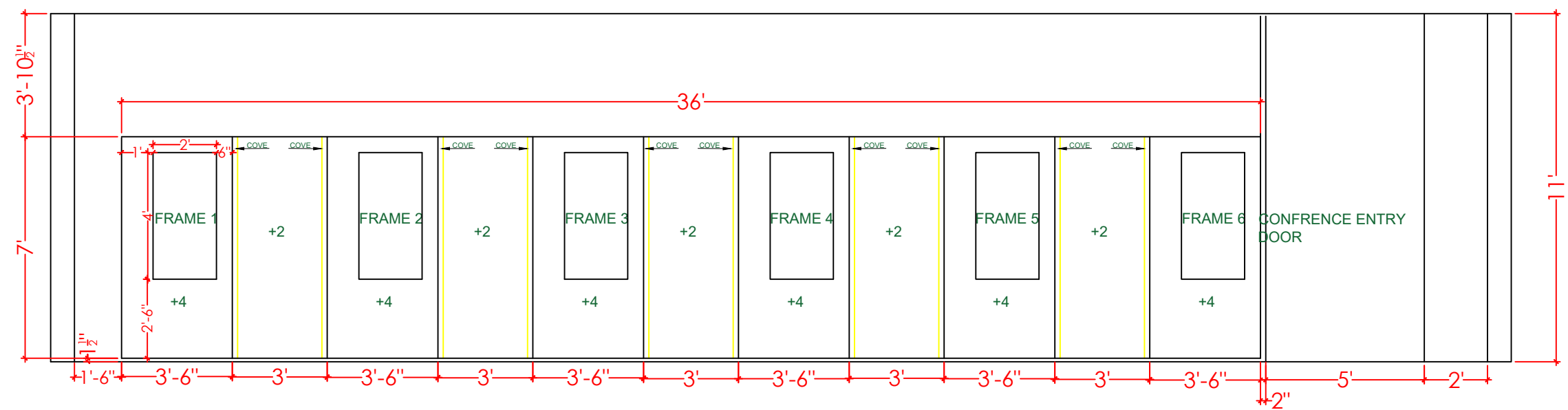

CORRIDOR VIEW



CORRIDOR VIEW 3D VIEW

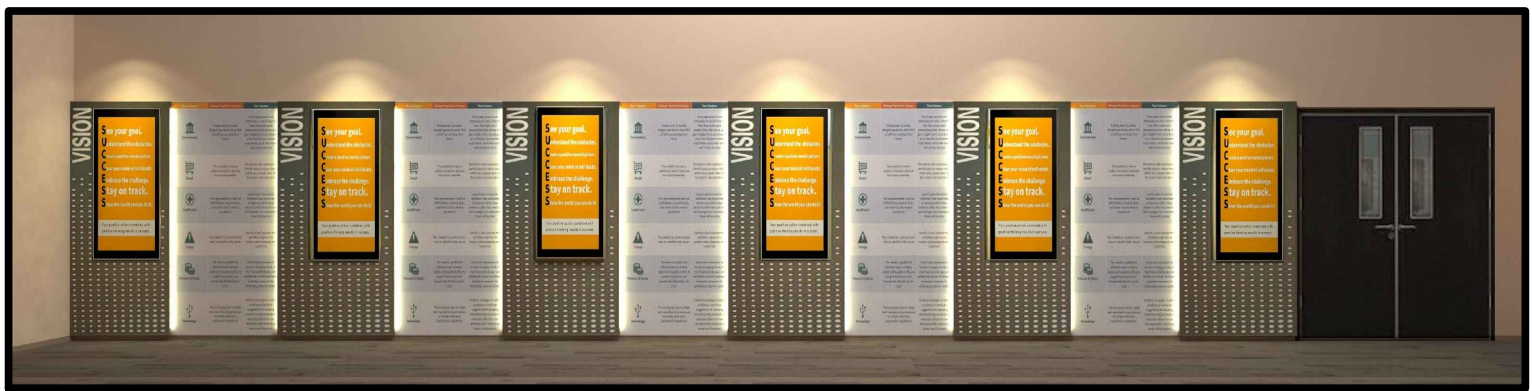

CORRIDOR VIEW 3D VIEW

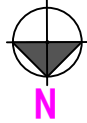
PROJECT:- Interior Furnishing of Conference Room (NAAC) at Administration Building, Central University Of Rajasthan Bandar Sindari, Dist. Ajmer, Rajasthan	DRAWING TITLE:- ANNEXURE-13 GLOW SIGN BOARD	SCALE :- NTS DATE :- 16-07-2022	NORTH:- 	ARCHITECTS:- M/S YASHASVI ENTERPRISES Shop No. 12, Balaji Tower 2nd, Vidhyadhar Nagar, Jaipur (Raj.) Tel: 9413040152, 9929678826 E-mail: perriarchdesign@gmail.com	OWNER SIGN.	ARCHITECT SIGN.
--	---	--	--	---	-------------	-----------------